

EXISTING WINDOW ELEVATION

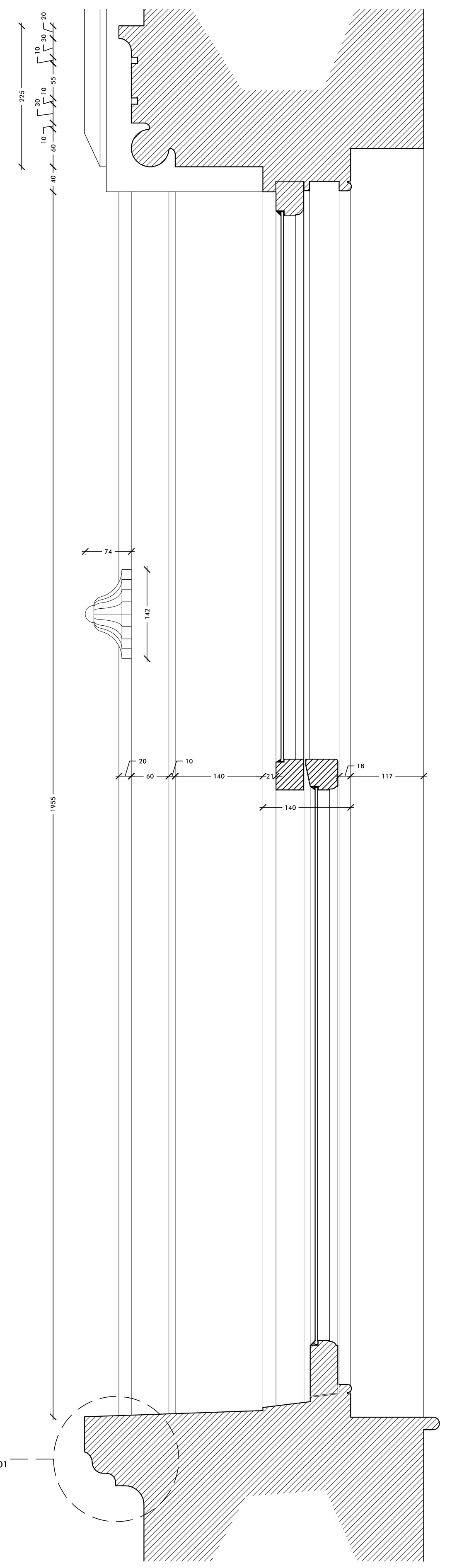

EXISTING WINDOW VERTICAL SECTION

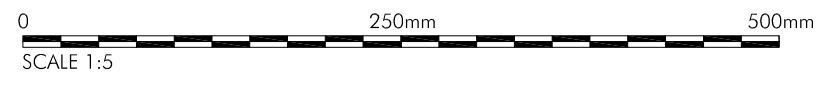
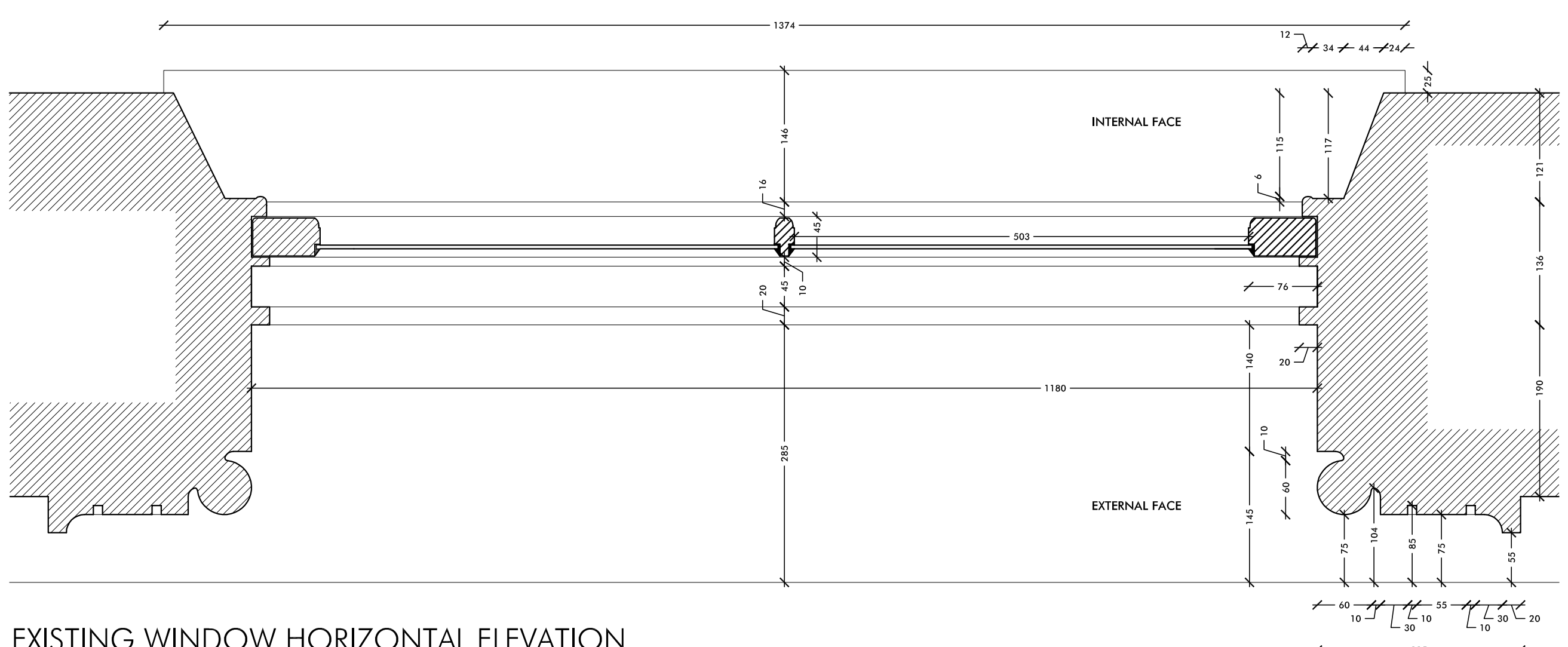

EXISTING WINDOW HORIZONTAL ELEVATION

TYPICAL DEPTH OF ALL EXISTING WINDOWS FROM EXTERNAL WALL TO SASH FRAME

NOTE: DRAWING TO BE READ IN CONJUNCTION WITH PHOTOGRAPHIC RECORD OF EXISTING DETAILS DOCUMENT PROVIDED SEPARATELY

| | | | |
|-------------|-------------------|----------------|-----------|
| SH DRAWN | DRAWN REVISION | FEB 18 DATE | SP VER |
|-------------|-------------------|----------------|-----------|



ARCHITECTS & DESIGNERS

7 Buxton Road West, Disley, Stockport, Cheshire, SK12 2AE. Telephone: 01663 763000
 Website: www.allisonpike.com Facsimile: 01663 766772
 Email: studio@allisonpike.com

© Allison Pike Partnership Limited.

PROJECT
 PREMIER INN
 TUDNO CASTLE
 LLANDUDNO

TITLE
 DETAILED SURVEY OF EXISTING
 SECOND FLOOR WINDOWS
 ELEVATIONS & SECTIONS

SCALE
 1:5 @ A1

| | | |
|-----------------|---------------------|-----|
| JOB No BAK01 | DRAWING No AP107 | REV |
|-----------------|---------------------|-----|



EXISTING SIDE ELEVATION - MOSTYN BROADWAY ELEVATION



EXISTING FRONT ELEVATION

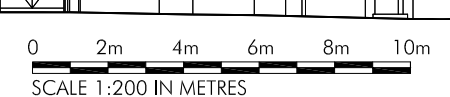

EXISTING SIDE ELEVATION