

AREAS OF EXISTING STRUCTURE THAT ARE NOT BEING RE-CONSTRUCTED AS PART OF THE PROPOSAL - REFER TO PROPOSED ELEVATIONS DRAWING NOS. BAK01 AP16 & BAK01 AP17

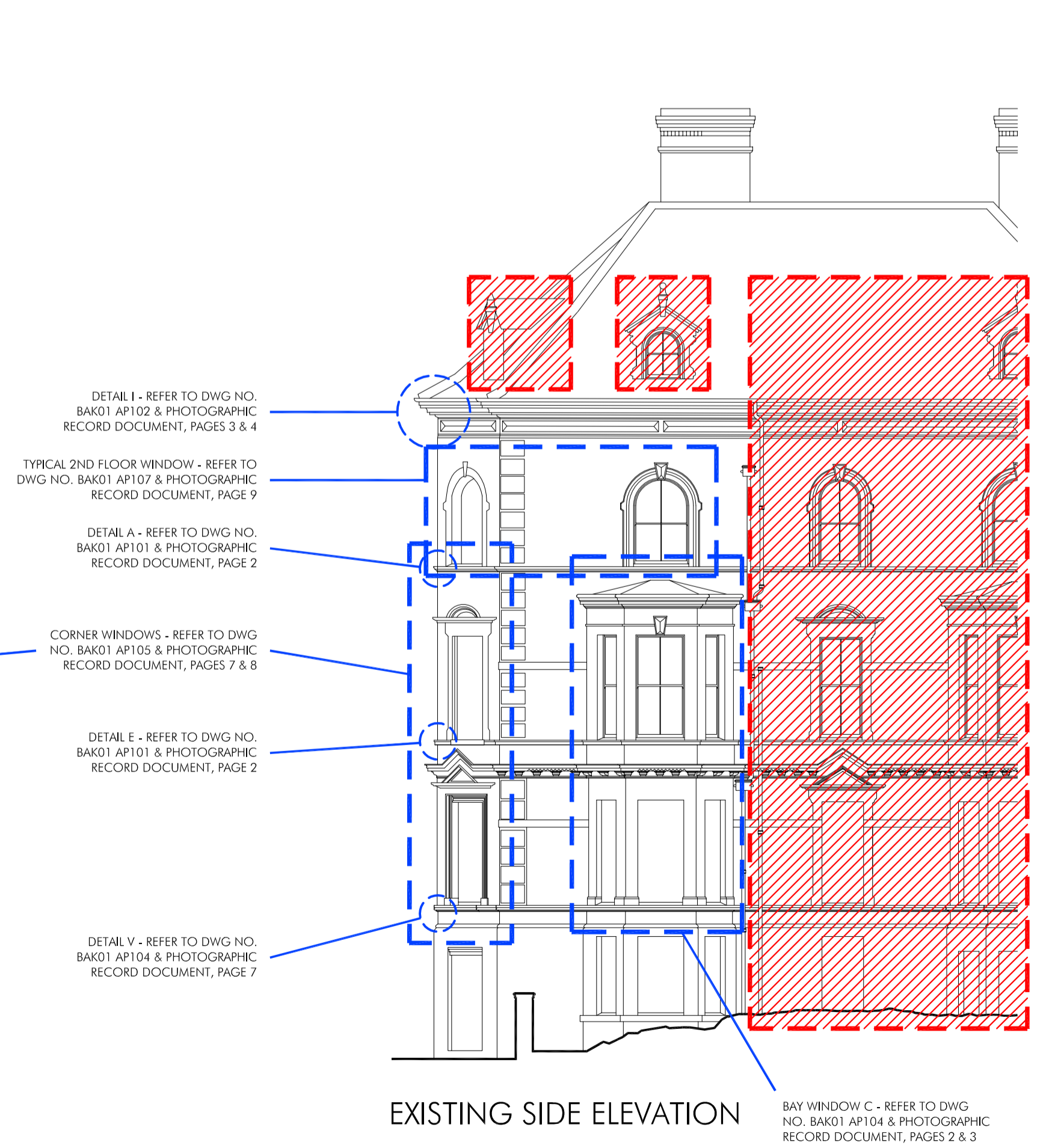

NOTE: DRAWING TO BE READ IN CONJUNCTION WITH PHOTOGRAPHIC RECORD OF EXISTING DETAILS DOCUMENT PROVIDED SEPARATELY

SH	DRAWN	REVISION	FEB 18	SP
			DATE	VER

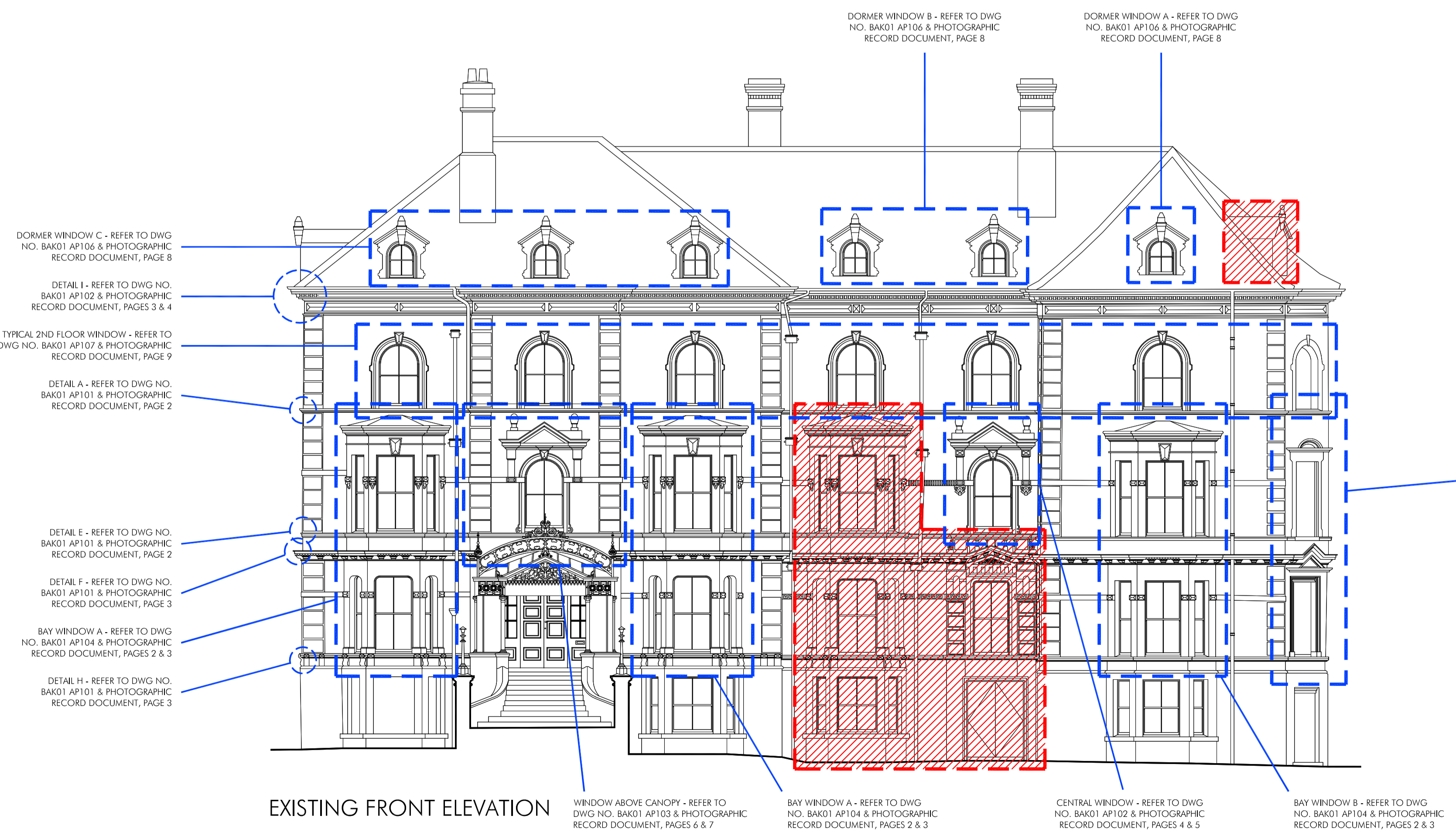
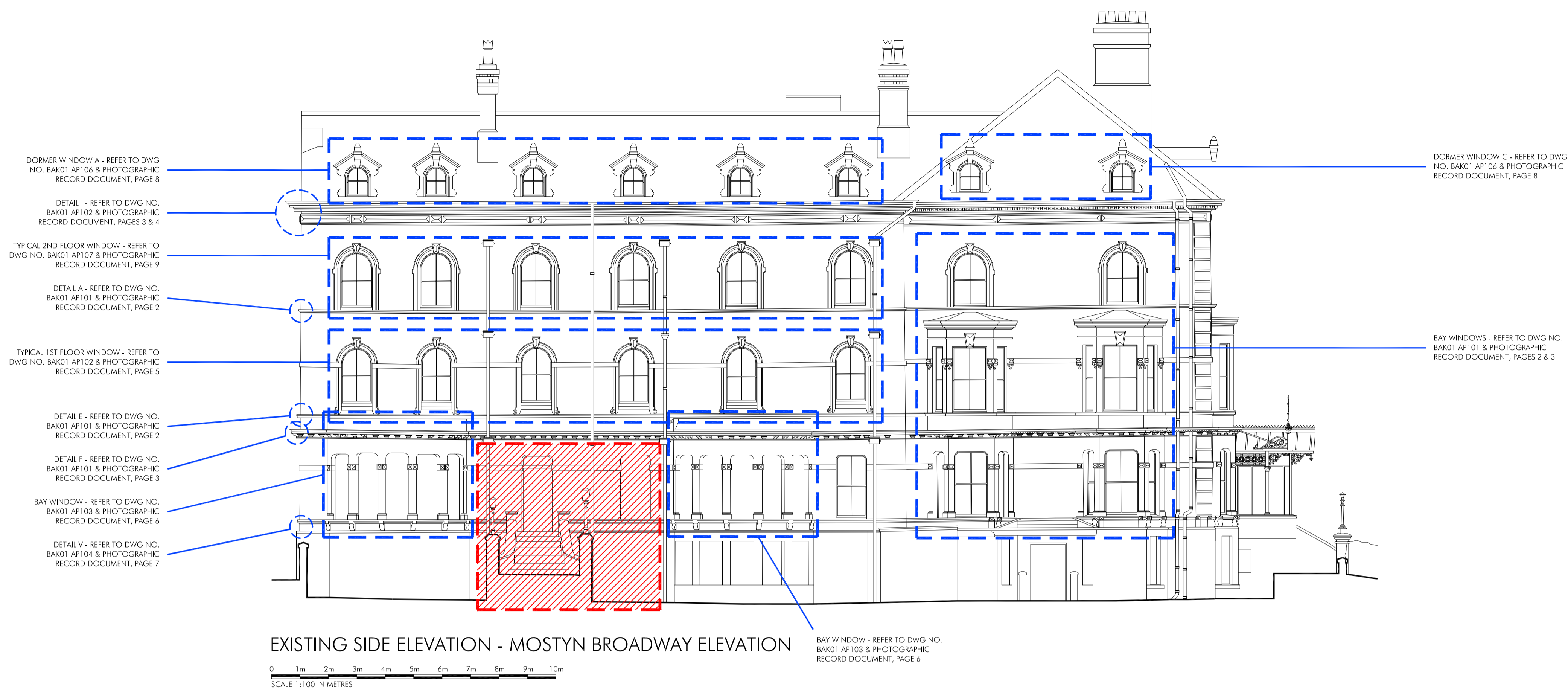

ALLISON PIKE
ARCHITECTS & DESIGNERS

7 Buxton Road West, Disley, Stockport, Cheshire, SK12 2AE.
Website: www.allisonpike.com
Telephone: 01663 763000
Facsimile: 01663 766772
Email: studio@allisonpike.com

© Allison Pike Partnership Limited.

PROJECT
PREMIER INN
TUDNO CASTLE
LLANDUDNO

TITLE
DETAILED SURVEY OF EXISTING ELEVATIONS

SCALE
1:100 @ A1

JOB No	DRAWING No	REV
BAK01	AP100	